

DISTRIBUIÇÃO: (21) 2633-9900

CATÁLOGO DE PRODUTOS

É AÇO, É FORTE, É FERTEL

 **FERTEL**
SOLUÇÕES EM AÇO



— QUEM SOMOS —

Fundada em 1981, a FERTEL nasceu com perfil industrial ao ser idealizada inicialmente como uma fábrica de pregos. Ao longo dos anos ganhou credibilidade no mercado e desde então só cresceu, inclusive nos anos de crise e recessão no Brasil.

Estrategicamente localizada na cidade de Guapimirim, fica equidistante dos grandes centros consumidores do estado do Rio de Janeiro, facilitando e agilizando assim sua logística. A FERTEL é uma distribuidora de produtos siderúrgicos, prezando pelo bom atendimento e respeito aos clientes e fornecedores. Instalada em galpões numa área total de 10.000 M2 possui várias pontes rolantes, modernas instalações industriais, comerciais e administrativas, sempre procurando inovar e se adequar ao que o mercado necessita.

Com uma frota própria de caminhões, departamento de vendas atuante e pronta entrega de produtos, a visão da empresa para os próximos anos é a de continuar avançando cada vez mais, para que nossos clientes estejam sempre satisfeitos e continuem sendo nossa melhor conquista.

50mil
Clientes

150
Funcionários

40
Anos de vida

100
Entregas por dia



— Construção civil —



VERGALHÕES

CA 50
BITOLAS
6.3
8.0
10.0
12.5
16.0
20.0
25.0

VERGALHÕES

CA 60
BITOLAS
4.2
5.0
6.0

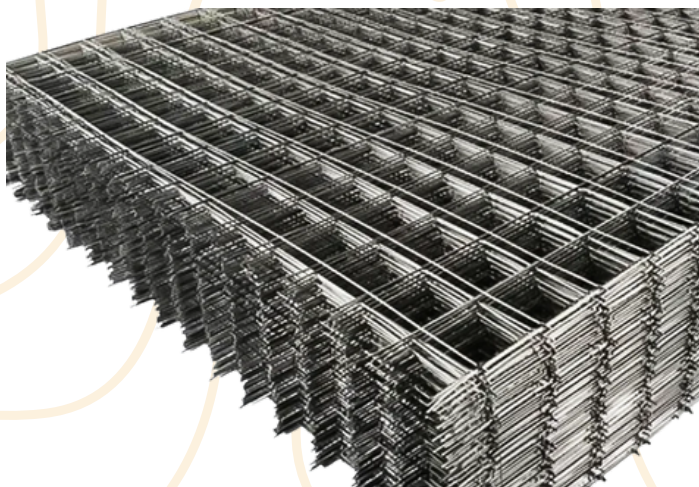

TELA SOLDADA

FIO
mm
EQ45-20X20-FIO 3,40mm-2X3 Mts
Q61-15X15-FIO 3,40mm-2X3 Mts

— Construção civil —

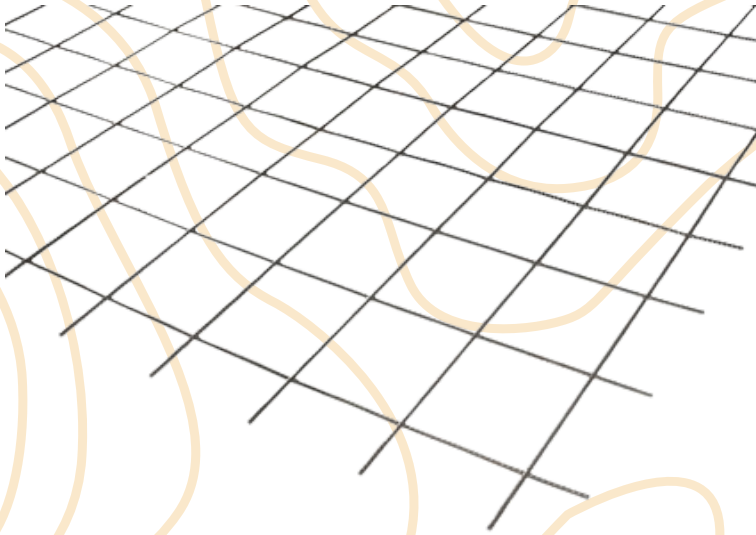

TELA SOLDADA
FIO
mm
Q92 -15X15-FIO 4,20mm-2X3 Mts
Q92-15X15-FIO 4,20mm-2,45x6 Mts
Q138-10X10-FIO 4,20mm-2X3 Mts

TELA SOLDADA
FIO
mm
Q138-10X10-Fio 4,2-2,45x6 Mts
Q196-10X10-FIO 5,0mm-2,45X6 Mts
Q283-10X10-FIO 6,0mm-2,45x6 Mts

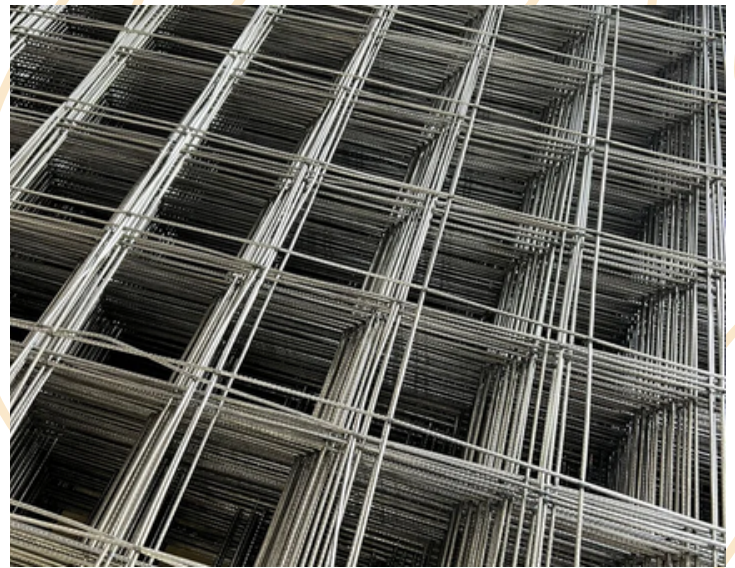

— Construção civil —

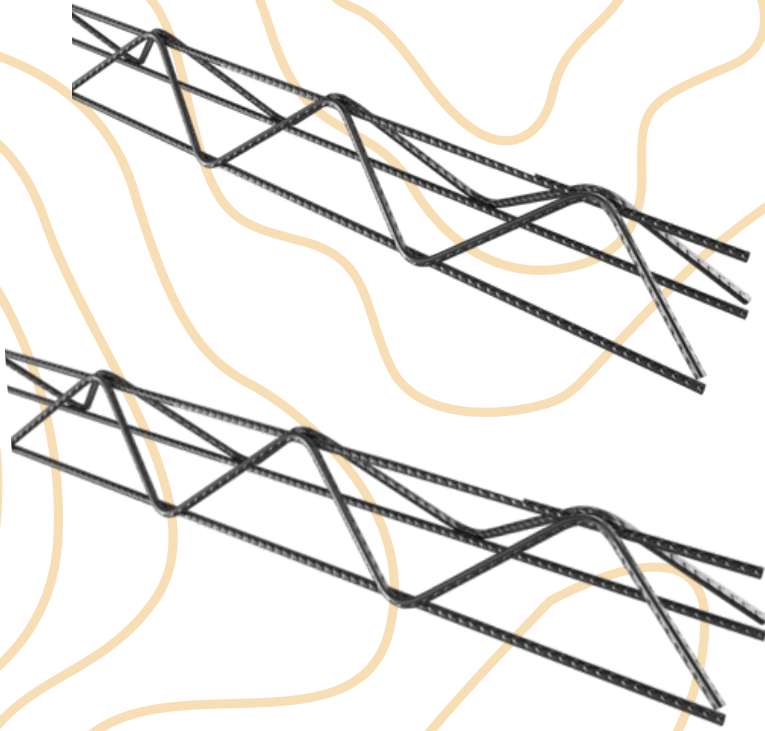

TRELIÇAS

6,00MTS
6,20MTS
6,40MTS
6,50MTS
6,60MTS
6,80MTS
7,40MTS
7,60MTS
7,80MTS
8,20MTS
8,40MTS
8,60MTS
8,80MTS

TRELIÇAS

TB
8L
(6,0-4,2-4,2)7 MTS
(6,0-4,2-4,2)8 MTS
(6,0-4,2-4,2)9 MTS
(6,0-4,2-4,2)12MTS
2,90MTS
3,00MTS
3,20MTS
3,40MTS
3,50MTS
3,60MTS
3,80MTS
4,00MTS
4,20MTS
4,40MTS
4,50MTS
4,60MTS
4,80MTS
5,00MTS
5,20MTS
5,40MTS
5,50MTS
5,60MTS
5,80MTS

— Construção civil —

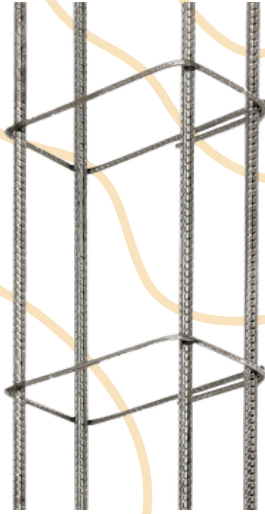

COLUNAS

6 MTS
6,3 mm
7X14
7X20

COLUNAS

6 MTS
5/16 mm
7X14
7X20
7X27



COLUNAS

6 MTS
3/8 mm
7X14
7X20
7X27

— Construção civil —

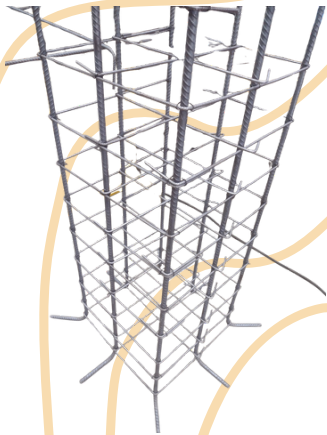
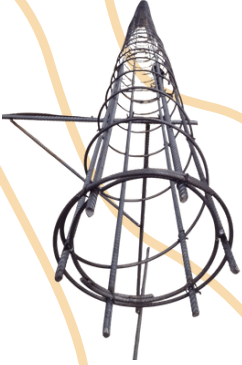

**Corte e dobra
sob consulta.**

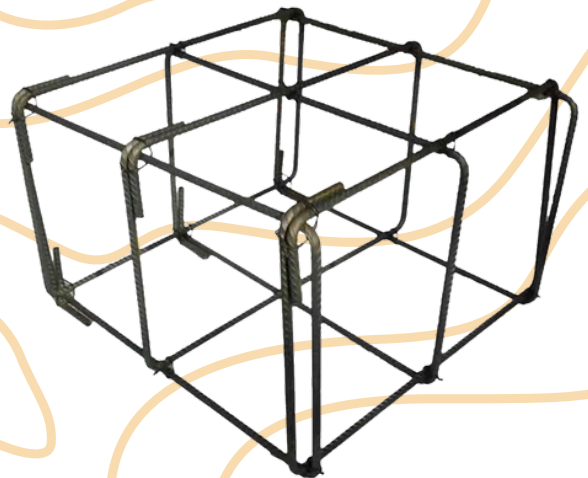

— Construção civil —

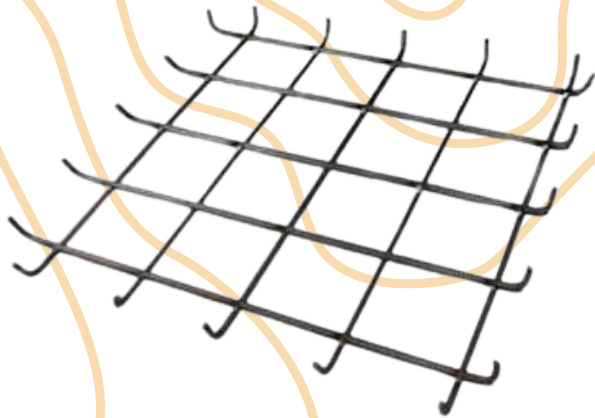

SAPATAS

COM FRANJAS

1/4

60X60

80X80

SAPATAS

COM FRANJA

5/16 mm

60X60

80X80

100X100

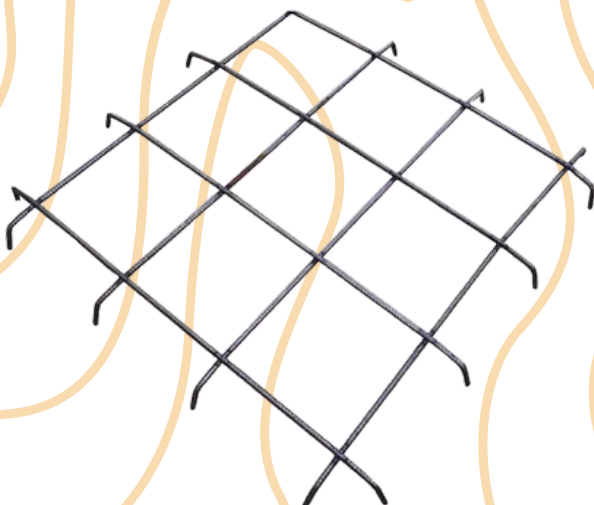

SAPATAS

COM FRANJA

3/8 mm

60X60

80X80

100X100

— Construção civil —

PREGOS
1 KG
SEM CABEÇA
4 X 4
4 X 6
6 X 6
6 X 8
8 X 8
8 X 10
10 X 10
10 X 12
12 X 12
12 X 15
13 X 15
13 X 18
14 X 18
14 X 21
15 X 15
15 X 18
15 X 21
16 X 18
16 X 21
16 X 24
17 X 21
18 X 30
19 X 27
19 X 36

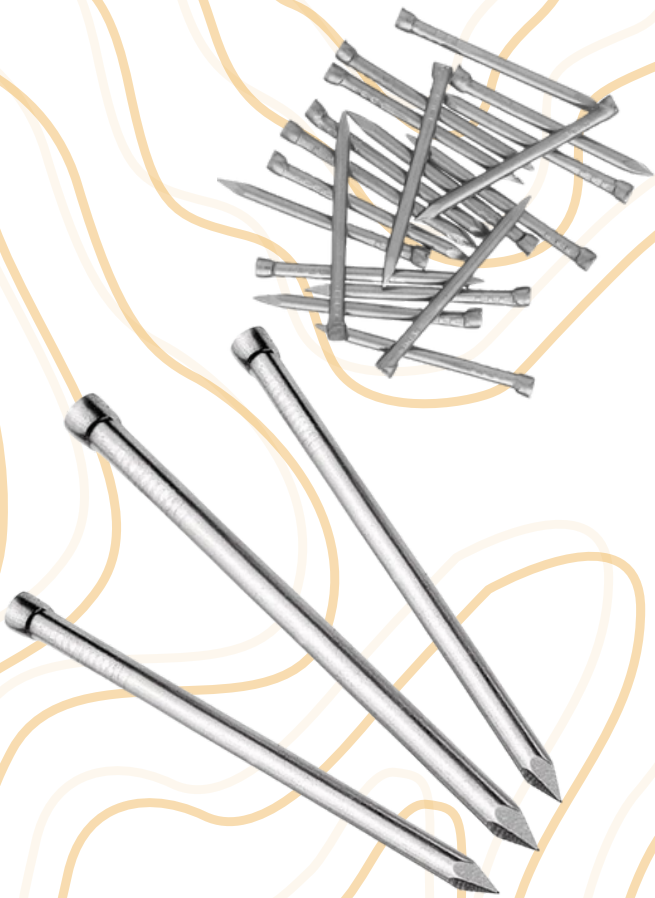

— Construção civil —

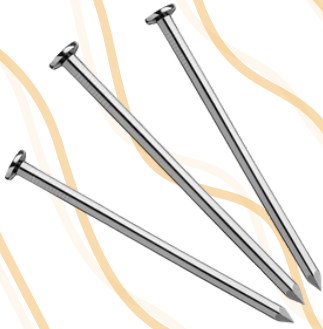

PREGOS
1 KG
COM CABEÇA
6 X 6
8 X 8
8 X 10
10 X 10
10 X 10 PARA VASSOURA
12 X 12
12 X 12 PARA VASSOURA
12 X 15
13 X 15
13 X 18
14 X 18
14 X 21
15 X 11 (P/ Outdoor)
15 X 15
15 X 18
15 X 21
16 X 18
16 X 21
16 X 24
17 X 21
17 X 24
17 X 27
18 X 24
18 X 27
18 X 30
19 X 30

— Construção civil —



19 X 36
20 X 30
20 X 36
20 X 42
20 X 48
21 X 45
21 X 48
22 X 42
22 X 48
22 X 54
23 X 60
24 X 60
25 X 72
15 X 11 (P/ Outdoor)
15 X 15
15 X 18
15 X 21
16 X 18
16 X 21
16 X 24
17 X 21
17 X 24
17 X 27
18 X 24
18 X 27
18 X 30
19 X 30

— Construção civil —



PREGOS
ARDOX
1 KI
16 X 24
17 X 21
17 X 27
18 X 30
19 X 36

PREGOS
CAPEÇA DUPLA
1 Kg
17 X 27
19 X 36

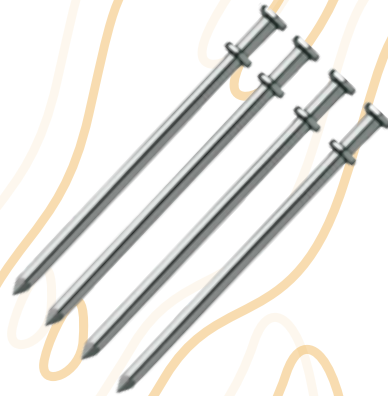

PREGOS
AÇO TEMPERADO E NIQUELADO
1 Kg
5 X 15
7 X 27

TELA
ESTUQUE
ROLO

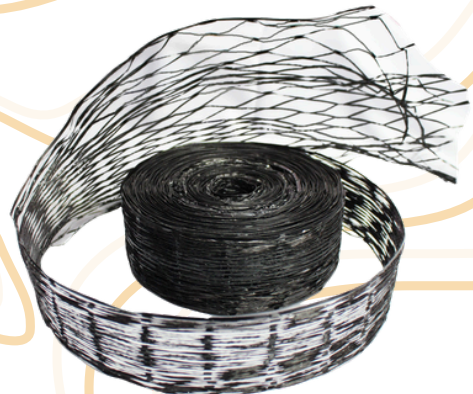

— Construção civil —



PREGOS
PARA TACO
1 Kg
15 X 10

PREGOS
TELHEIRO
1/2Kg
18 X 27



GRAMPO CERCA
GALVANIZADO / POLIDO
1Kg
1" X 9

TELA
ALVENARIA
PEÇA
15X15X1,65X 75

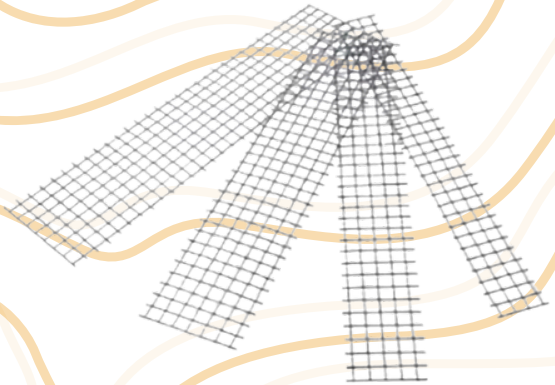

— Construção civil —



ARAME RECOZIDO

ROLO IND.

12

(2,76 mm)

ARAME RECOZIDO

ROLO IND.

14

(2,10 mm)



ARAME RECOZIDO

ROLO 1Kg

18

(1,24 mm)



ARAME RECOZIDO

ROLO 1Kg.

TRANÇADO 18

(1,24 mm)

Indústria



PERFIL

U
DC
210 X 30 X 15 2,00 BANDEJA
50 X 25 - 2.66mm (2")
75 X 40 - 2,00mm (3")
75 X 40 - 2,65mm (3")
100 X 40 - 2.00mm (4")
100 X 40 - 4,75mm (4")
127 X 50 - 2,65mm (5")
127 X 50 - 4,75mm (5")
150 X 50 - 2,65mm (6")
150 X 50 - 4,75mm (6")

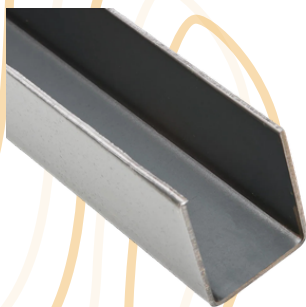

PERFIL
U
DC
28 X 28 - 16

PERFIL

U
DEC - ENRIJECIDO
50 X 25 2,00mm (2")
50 X 25 2,25mm (2")
75 X 40 2,00mm (3")
75 X 40 2,65mm (3")
100 X 50 2,00 mm (4")
100 X 50 2,65 mm (4")
127 X 50 2,65 mm (5")
150 X 60 2,65 mm (6")
200 X 75 2,00 mm (8")
250 X 75 2,00 mm (10")
300 X 75 3,00 mm (12")

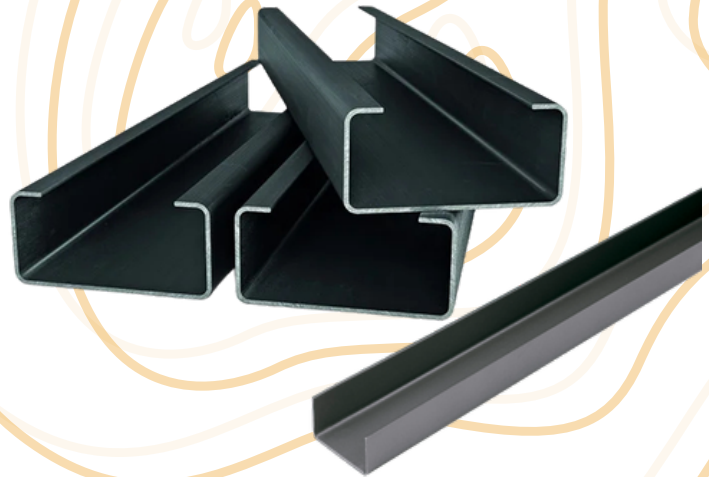

PERFIL
U
DC ENCAIXE
2"-45X17-2.00
3"-68X30-2.00
4"-92X30-2.00

Indústria



PERFIL

LAMBRIL

ONDULADO ZINCADO

24 (0,65) 2,0x1,10 Mts

24 (0,65) 3,0x1,10 Mts

TELHA

ONDULADA

GALVALUME

0,43MM-1,0 MTS X 6,0 MTS

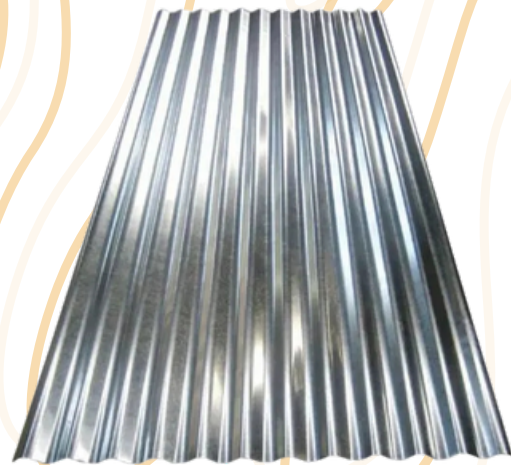

TELHA

TRAPEZOIDAL

GALVALUME

0,43MM-1,0 MTS X 3,0 MTS

0,43MM-1,0 MTS X 4,0 MTS

0,43MM-1,0 MTS X 5,0 MTS

0,43MM-1,0 MTS X 6,0 MTS

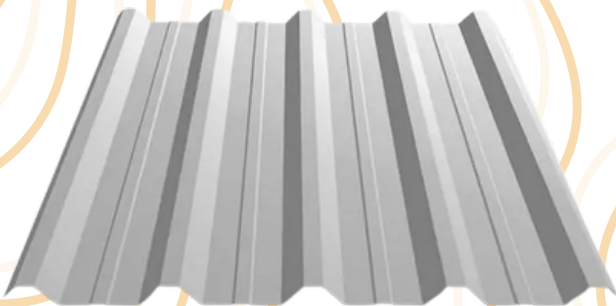

Indústria

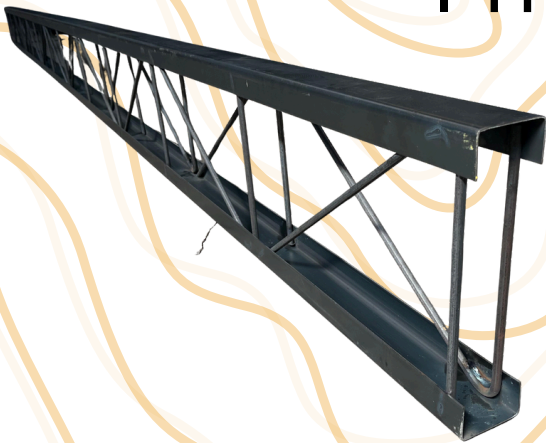

TUBOS
REDONDO
GALVANIZADO COM 6 MTS
3/4" - 2,00mm
1" - 2,00mm
1 1/4" - 2,00mm
1 1/2" - 2,00mm
2" - 2,00mm
2 1/2" - 2,00mm
3" - 2,00mm
4" - 2,00mm
1 1/2" - 1,55mm
3/4" - 1,25mm
1 1/4" - 1,25mm
2" - 1,25mm



TRELIÇA
ESTRUTURAL
6 MTS
PU 50 X 25 RED.1/4 - 20CMX6MTS
PU 50 X 25 RED.5/16 - 20CMX6MTS
PU 75 X 40 RED.3/8 - 30CMX6MTS
PU100 X 40 RED.1/2 - 40CMX6MTS

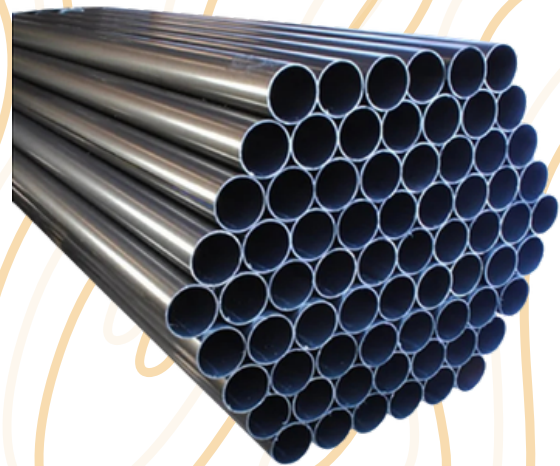

TUBOS
REDONDO
PRETO COM 6 MTS
1" X 18
1 1/4" X 18
2" X 18
2" X 13
2 1/2" X 16
2 1/2" X 13
3" X 13

Indústria

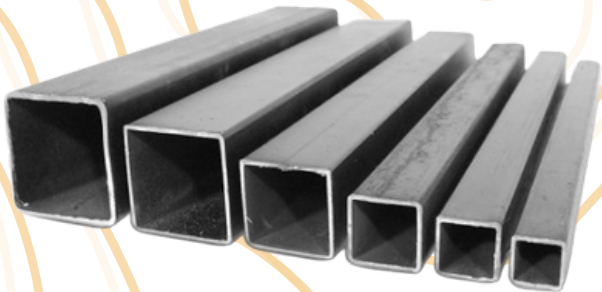

TUBOS
QUADRADO
PRETO COM 6 MTS
20 X 20 - 18
25 X 25 - 18
30 X 30 - 18
40 X 40 - 18
70 X 70 - 16
50 X 50 - 3,00
100 X 100 - 3,00

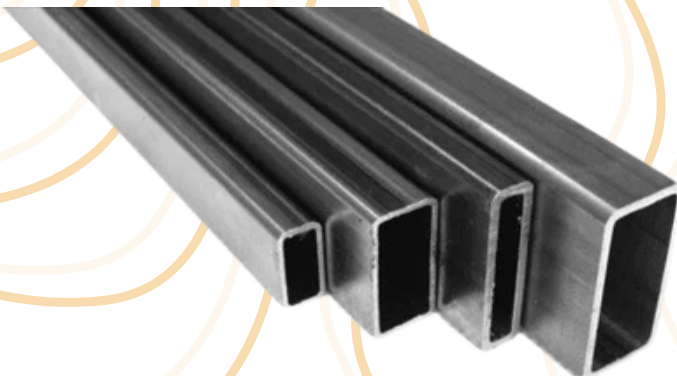

TUBOS
QUADRADO
ZINCADO COM 6 MTS
15x15-18(1,25mm)
20x20-18(1,25mm)
25x25-18(1,25mm)
30x30-18(1,25mm)
40x40-18(1,25mm)
50x50-18(1,25mm)
80x80-14(1,95mm)
(0,43mm) (EXTRA LEVE)

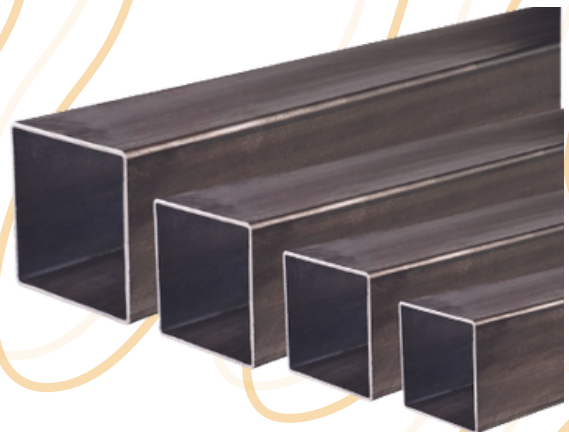

TUBOS
RETANGULAR
PRETO COM 6 MTS
30 X 20 - 18(1,25mm)
40 X 20 - 18
50 X 30 - 18
50 X 30 - 3,00
70 X 30 - 18
90 X 30 - 18

Indústria

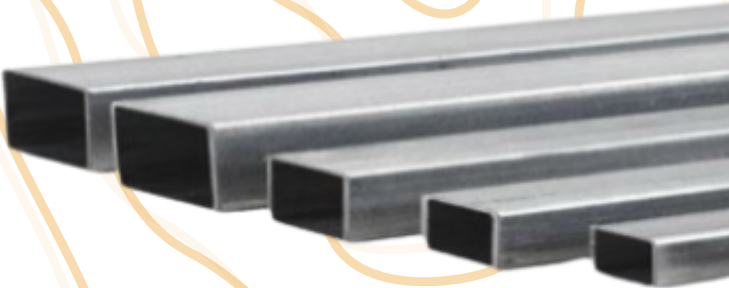

TUBOS
RETANGULAR
ZINCADO COM 6 MTS
30 X 20 - 18(1,25mm)
40 X 20 - 18(1,25mm)
50 X 30 - 16(1,55mm)
50 X 30 - 18(1,25mm)
70 X 30 - 18(1,25mm)

PATAMAR
RETO
XADREZ
80 cm
100 cm

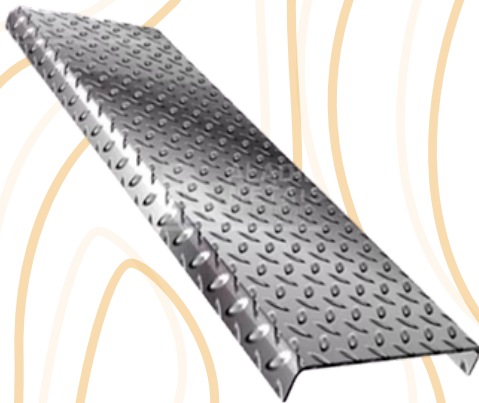

DEGRAU
RETO
XADREZ
80 cm
100 cm

DEGRAU
ESCADA CARACOL
XADREZ
60x27 CM

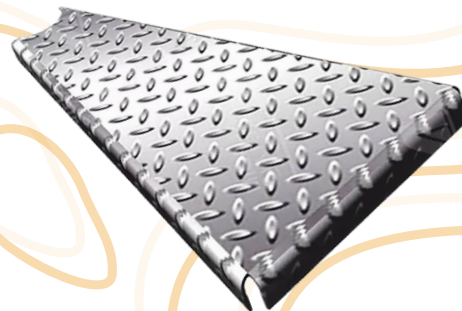

Indústria

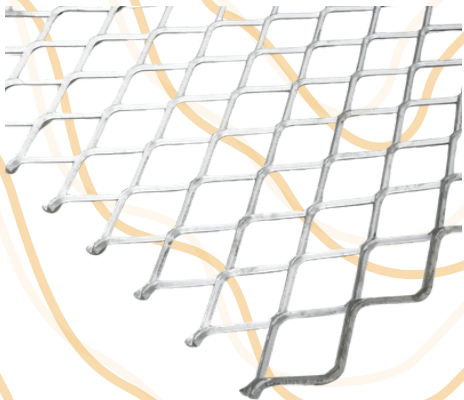

CHAPA
EXPANDIDA
2X1
1/4 (100 X 50)

CHAPA
GALVANIZADA
FOLHA
18 (1,25) - 2 X 1
18 (1,25) - 3 X 1
20 (0,95) - 2 X 1
20 (0,95) - 2 X 1.20
22 (0,80) - 2 X 1
22 (0,80) - 2 X 1.20
24 (0,65) - 2 X 1
26 (0,50) - 2 X 1
28 (0,43) - 2 X 1

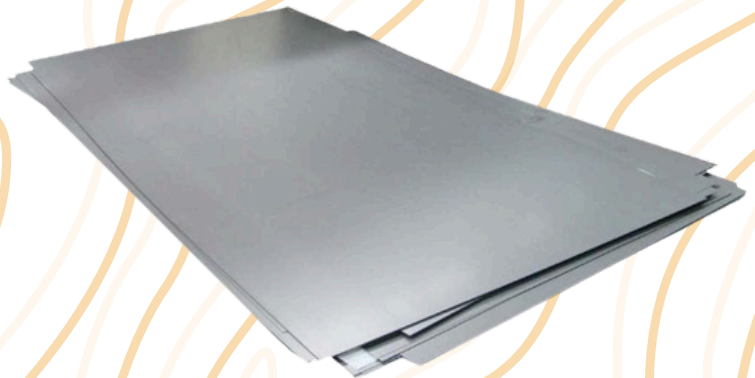

CHAPA
PRETA
FOLHA
14(2,0)-2 X 1
14(2,0)-2 X 1.20
1/8" (3,0)-2 X 1
1/8"(3,0)-2 X 1,20
1/8"(3,0)-3 X 1,20
3/16"(4,75)-2 X 1
3/16"(4,75)-2 X 1,20
3/16"(4,75)-3 X 1,20
1/4" (6,3)-2 X 1,20
1/4" (6,3)-3 X 1,20



Indústria

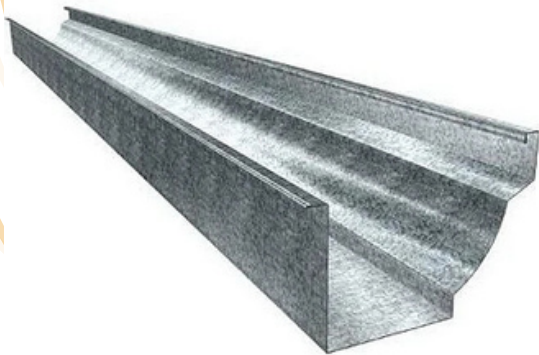

CALHA
GALVANIZADA
J
0,5MM-10CM-3,0MTS
0,5MM-10CM-4,0MTS
0,5MM-10CM-5,0MTS
0,5MM-10CM-6,0MTS
0,5MM-15CM-3,0MTS
0,5MM-15CM-4,0MTS
0,5MM-15CM-5,0MTS
0,5MM-15CM-6,0MTS

CALHA
GALVANIZADA
U
0,5MM-20CMX8CM-6,0MTS

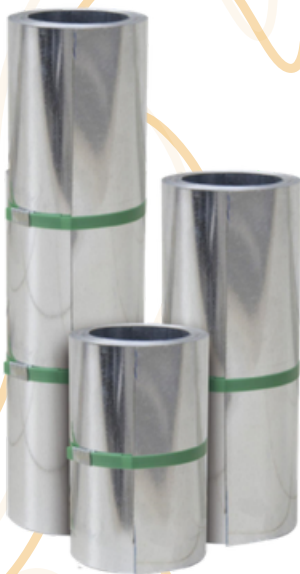
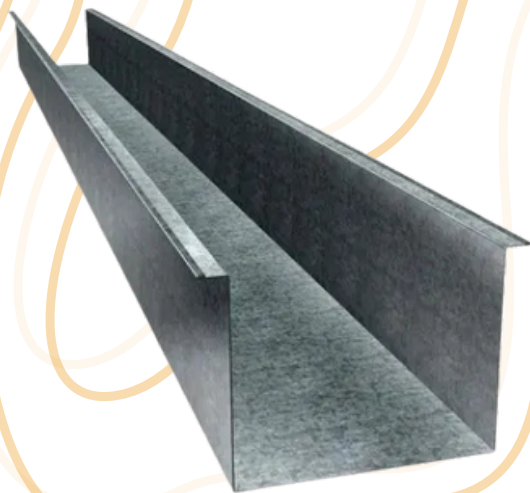

CHAPA
GALVALUME
ROLO
0,50 MM - 30 CM
0,50 MM - 40 CM
0,50 MM - 50 CM
0,50 MM - 60 CM

Indústria

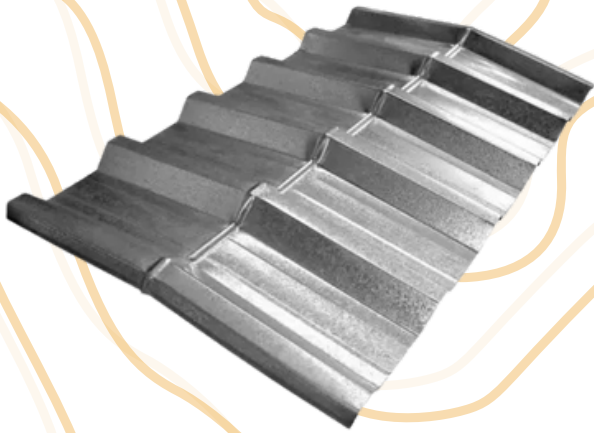

CUMEEIRA

GALVALUME

0,43MM x 1,00Mt x 30 x30CM

RUFO

GALVALUME

15 X 25 C/ 3 MTS

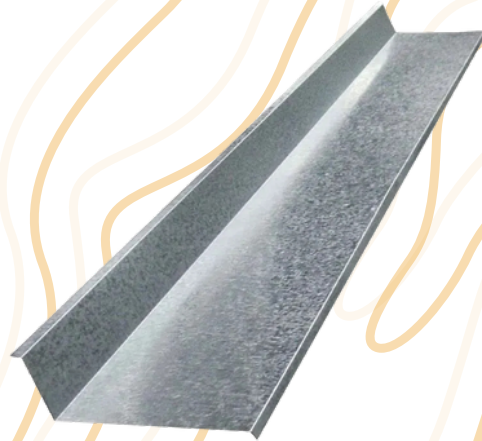

SAIDA

GALHA

GALVANIZADA

5MM

100MM

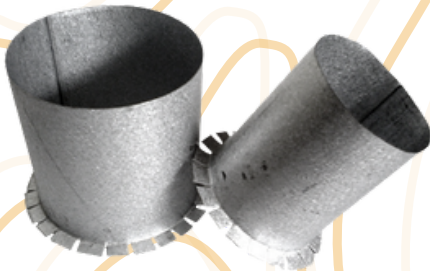

SUPORTE

GALHA

J

10

15

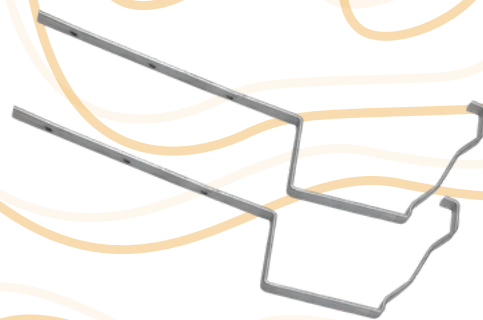

SUPORTE

GALHA

U

20

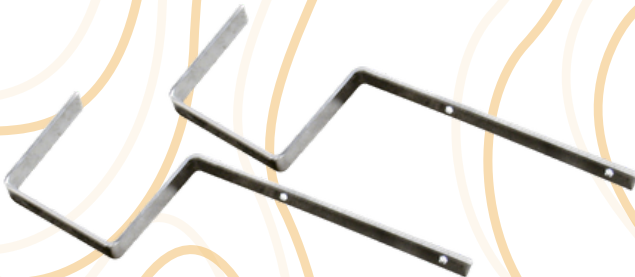

Indústria



TAMPA
CALHA
“J” DIREITA E ESQUERDA
10 CM
15 CM

RUFO
GALVALUME
15 X 25 C/ 3 MTS

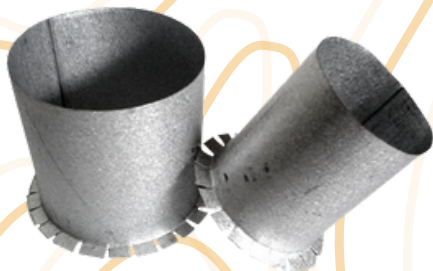

SAIDA
GALHA
GALVANIZADA
5MM
100MM

SUPORTE
GALHA
J
10
15

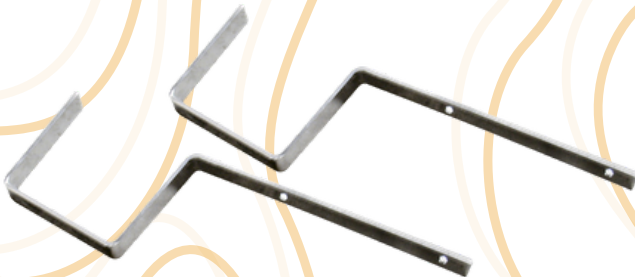
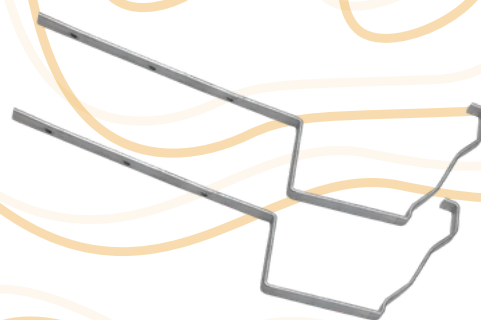

SUPORTE
GALHA
U
20

Indústria



1/2" X 3/8"
1/2" X 3/8"
1 1/2" X 1/2"
2" X 1/2"
2 1/2" X 1/2"
2 1/2" X 5/8"

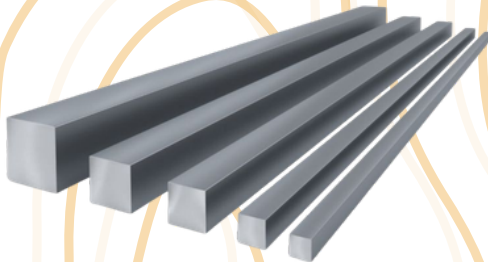

BARRA
QUADRADA
COMUM
3/8"
1/2"
3/4"

BARRA
CHATA
COMUM
1/2" X 1/8"
5/8" X 1/8"
7/8" X 1/8"
1" X 1/8"
1 1/4" X 1/8"
1 1/2" X 1/8"
2" X 1/8"
1/2" X 3/16"
5/8" X 3/16"
3/4" X 3/16"
1" X 3/16"
1 1/4" X 3/16"
1 1/2" X 3/16"
2" X 3/16"
3/4" X 1/4"
7/8" X 1/4"
1" X 1/4"
1 1/4" X 1/4"
1 1/2" X 1/4"
2" X 1/4"
2 1/2" X 1/4"
1 1/4" X 5/16"

Indústria

BARRA
REDONDA
COM 6 METROS
1/4"
5/16"
3/8"
1/2"
5/8"
3/4"
7/8"

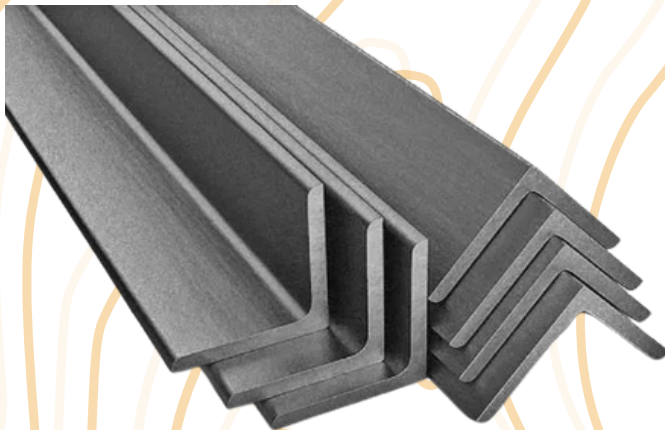

1" X 1/4"
1 1/2" X 1/4"
2" X 1/4"
2 1/2" X 1/4"
3" X 1/4"
4" X 1/4"

CANTONEIRA
COMUM
COM 6 METROS
1/2" X 1/8"
5/8" X 1/8"
3/4" X 1/8"
7/8" X 1/8"
1" X 1/8"
1 1/4" X 1/8"
1 1/2" X 1/8"
1 3/4" X 3/16"
1 1/4" X 1/4"
1 3/4" X 1/8"
1" X 3/16"
1 1/4" X 3/16"
1 1/2" X 3/16"
2" X 3/16"
2 1/2" X 3/16"

Indústria



VIGA
I
COM 6 METROS
4" - #4,90mm (1 Alma)
6" - #5,89mm (1 Alma)

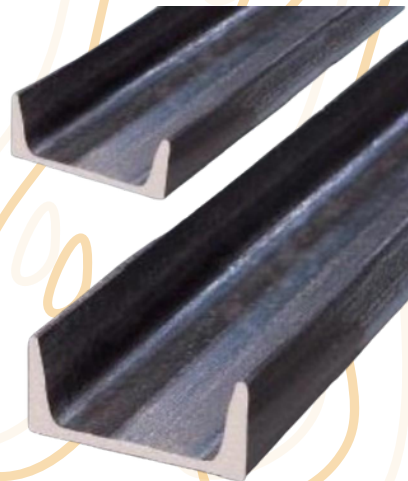

VIGA
U
COM 6 METROS
3" - #4,32mm(1 Alma)
4" - #4,67mm(1 Alma)
6" - #5,08mm(1 Alma)

Indústria

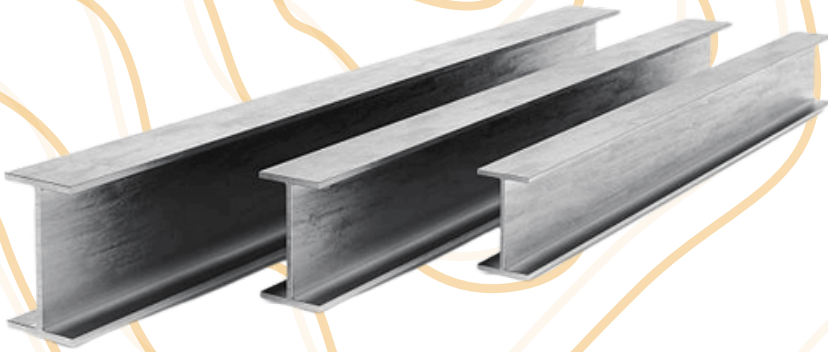

VIGA

W
COM 12 METROS
150 (6") X 13,0
150 (6") X 18,0
150 (6") X 22,5
200 (8") X 15,0
200 (8") X 19,3
200 (8") X 22,5
200 (8") X 26,6
200 (8") X 31,3
200 (8") X 35,9
250 (10") X 17,9
250 (10") X 22,3
250 (10") X 25,3
250 (10") X 28,4
310 (12") X 21,0
310 (12") X 23,8
310 (12") X 28,3
360 (14") X 32,9
360 (14") X 39,0
410 (16") X 38,8
460 (18") X 52,0

VIGA

W
COM 6 METROS
150 (6") X 13,0
150 (6") X 18,0
150 (6") X 22,5
200 (8") X 15,0
200 (8") X 19,3
200 (8") X 22,5
200 (8") X 26,6
200 (8") X 31,3
200 (8") X 35,9
250 (10") X 17,9
250 (10") X 22,3
250 (10") X 25,3
250 (10") X 28,4
310 (12") X 21,0
310 (12") X 23,8
310 (12") X 28,3
360 (14") X 32,9
360 (14") X 39,0
410 (16") X 38,8
460 (18") X 52,0

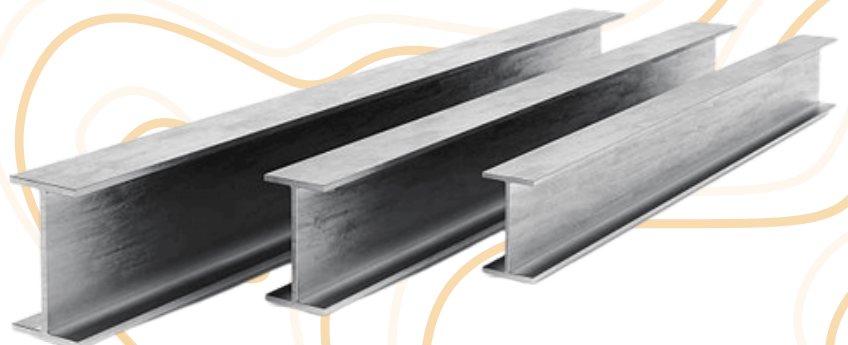

A GROPECUÁRIA



ARAME
FARPADO
ROLO
FIO 16/100 MTS
FIO 16/250 MTS
MOTTO-FIO 16/250
VARJAO-FIO 14/250 MTS.

ARAME
GALVANIZADO
ROLO 1Kg
12 (2.77 MM)
14 (2.11 MM)
16 (1.65 MM)
18 (1.24 MM)
20 (0.89 MM)
22 (0.71 MM)



ARAME
GALVANIZADO
ROLO INDUST.
10 (3.40 MM)
12 (2.76 MM)
14 (2.10 MM)
16 (1.65 MM)

— A GROPECUÁRIA —

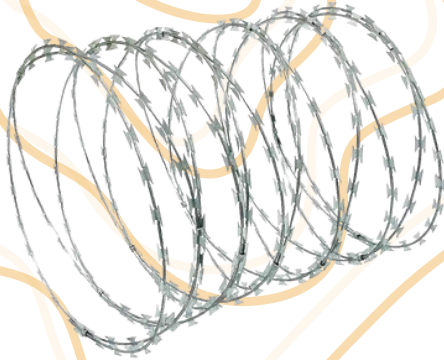

CONCERTINA
SIMPLES
GALVANIZADA
300MM
450MM

TELA
ALAMBRADO
GALVANIZADA
5x15-Fio 2,30mm-1,52
5x15-Fio 2,30mm-1,52x25
5x15-Fio 2,30mm-2,03
5x15-Fio 2,30mm-2,03x25
5x15-Fio 2,76mm-2,03
5x15-Fio 2,76mm-2,03x25

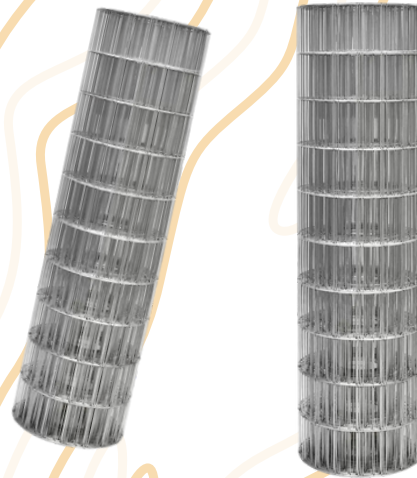

TELA
HEXAGONAL
ROLO
Galinheiro-2x23-1,50
Galinheiro-2x23-1,50x50
Galinheiro-2x23-1,80
Galinheiro-2x23-1,80x50
PINTEIRO-1x22-1,0
PINTEIRO-1x22-1,0x50
PINTEIRO-1x22-1,5
PINTEIRO-1x22-1,5x50
VIVEIRO-1/2x24-1,0
VIVEIRO-1/2x24-1,0x50

ELÉTRICA

OCP-0004 IF/COBRECOM CABO FLEXICOM

OCP-0004 IF/COBRECOM CABO FLEXICOM

OCP-0004 IF/COBRECOM CABO FLEXICOM

OCP-0004 IF/COBRECOM CABO FLEXICOM

OCP-0004 IF/COBRECOM CABO FLEXICOM

CABO

FLEXIVEL

ROLO / METRO

1,50

2,50

4,00

6,00

10,00

CAIXA

LUZ

PEÇA

4X2

4X4



DISJUNTOR

MONO / BIPOLAR

PEÇA

16 AMP

20 AMP

25 AMP

32 AMP

40 AMP

50 AMP



FERRAMENTAS



ESMERILHADEIRA

4.1/2" 127V



FURADEIRA

1/2" 127V



MAQ. DE SOLDA INVERSORA

RIV136 BIVOLT



SERRA CORTE RAPIDO

SCV2000 127V



SERRA TICO-TICO

TTV400 127V



MARTELETE

MPV620 2,8 127V



SERRA MARMORE

SMV1300S

HIDRÁULICA

JOELHO
ESGOTO
45°
40MM
50MM
75MM
100MM



CURVA CURTA
ESGOTO
90°
50MM
100MM

CURVA LONGA
ESGOTO
90°
50MM



CURVA LONGA
ESGOTO
45°
75MM
100MM

HIDRÁULICA

JOELHO
ESGOTO
90°
40MM
50MM
75MM
100MM



TEE
ESGOTO
PVC
50MM
75MM
100MM

TUBO
ESGOTO
6 METROS
40 MM
50 MM
75 MM
100 MM



HIDRÁULICA



BUCHA
REDUÇÃO
CURTA
40 X 32MM
50 X 40MM

CURVA LONGA
SOLDAVEL
90°
25MM
32MM
40MM
50MM



JOELHO
SOLDAVEL
45°
20MM
25MM
32MM
40MM
50MM

JOELHO
SOLDAVEL
90°
20MM
25MM
32MM
40MM
50MM



HIDRÁULICA



LUVA
SOLDAVEL
PVC
20 X 20MM
25 X 25MM
32 X 32MM
40 X 40MM
50 X 50MM

TEE
SOLDAVEL
PVC
20 X 20MM
25 X 25MM
32 X 32MM
40 X 40MM
50 X 50MM

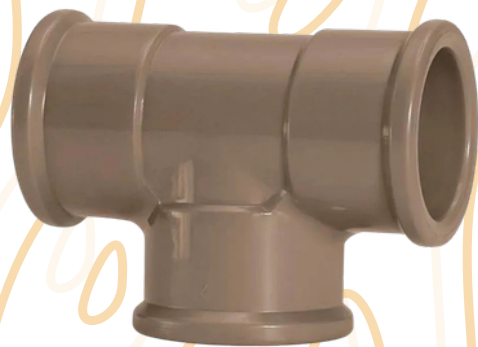

TUBO
SOLDAVEL
6 METROS
20MM
25MM
32MM
40MM
50MM

Ferramentas



PÁ
QUADRADA
COM CABO



PÁ
DE BICO
COM CABO

ENXADAO
ESTREITO
COM CABO



ENXADA
VIRADA
COM CABO



CAVADEIRA
ARTICULADA
COM CABO

Ferramentas

ALICATE

DE BOMBA

10"

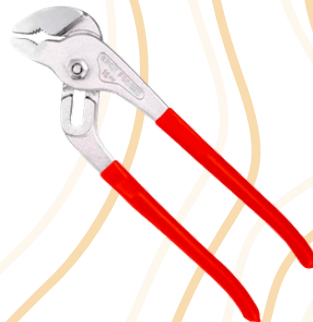

ALICATE

DE PRESSÃO

10"



ALICATE

UNIVERSAL

8"



ALMOTOLIA METÁLICA 250
ML BICO FLEX

BICO FLEX

250ML

500ML



Ferramentas



ARCO DE SERRA

REGULAVEL

PC



BALDE PLASTICO

PARA CONCRETO

PC



BOMBA MANUAL

PARA GRAXA

500 GR



ADESIVO DE SILICONE

ACETINADO

PC

Ferramentas



ABAFADOR

DE RUÍDO

K

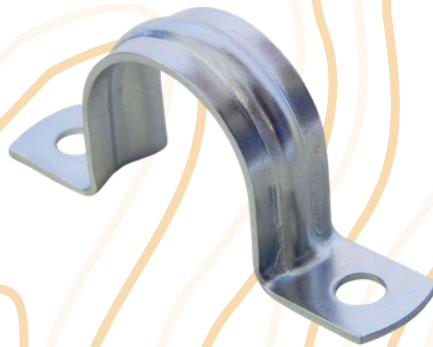

ABRACADEIRA

TIPO

U

1/2

3/4

1"

1 1/4"

1 1/2"

2"

3"

3 1/2"

4"



ADESIVO EPOXI

SIKADUR

1Kg

Ferramentas



BOTA
COURO
PC



CADEADO
STAM
UN
20 MM
25 MM
30 MM
35 MM

BROXA NYLON
RETANGULAR
UN



CADEADO P/ PORTA DE AÇO
INTERNO
PC

DISTRIBUIÇÃO: (21) 2633-9900



Selefer Com. e Ind. de Artefatos de Ferro Ltda.
CNPJ. 06.202.822/0001-31 Insc. Est. 78052651
Av. Várzea Alegre, 82 - Várzea Alegre
Guapimirim - RJ - CEP: 25940-152
www.fertel.com.br - fertel@fertel.com.br

É AÇO, É FORTE, É FERTEL

REPRESENTANTE: